

SWING DOOR

VV MODEL

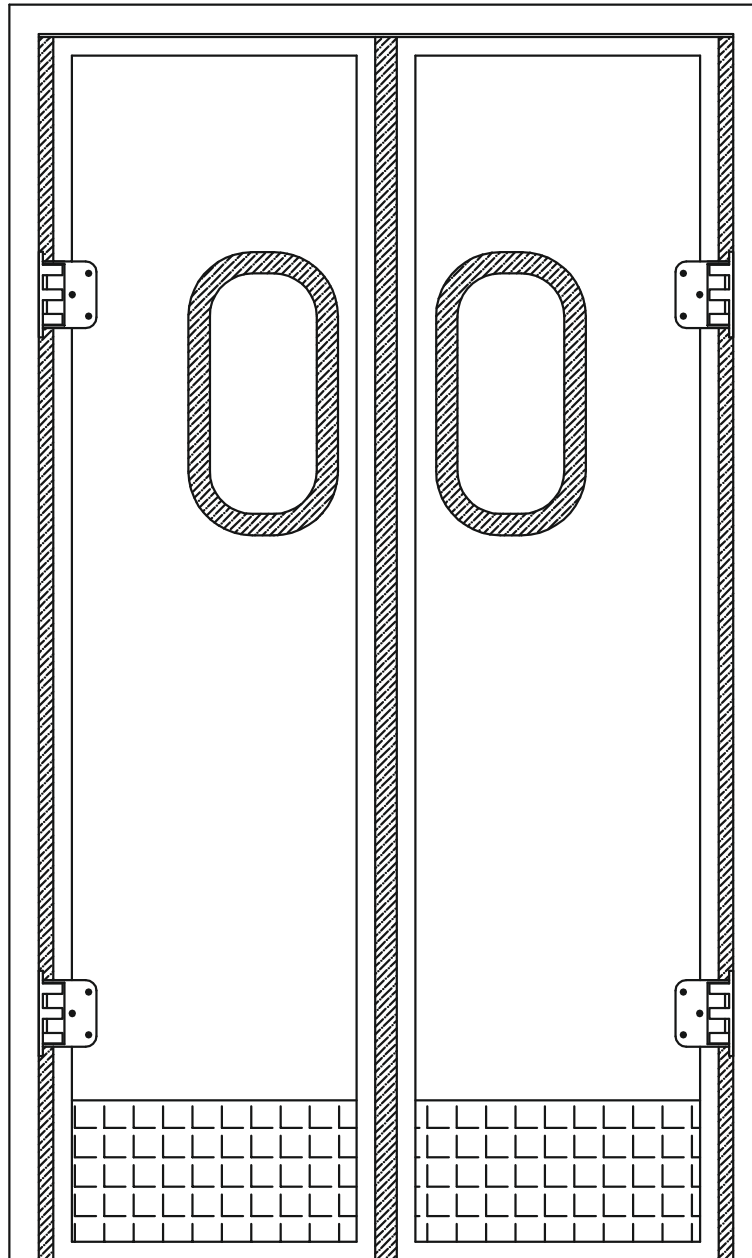

ASSEMBLY INSTRUCTIONS

UPPER CROSS MEMBER



STEP 1

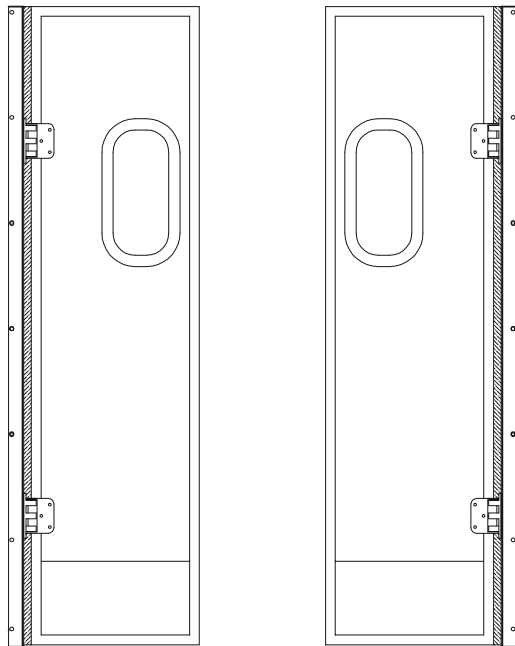

Left wing with stainless steel U section

Right wing with stainless steel U section

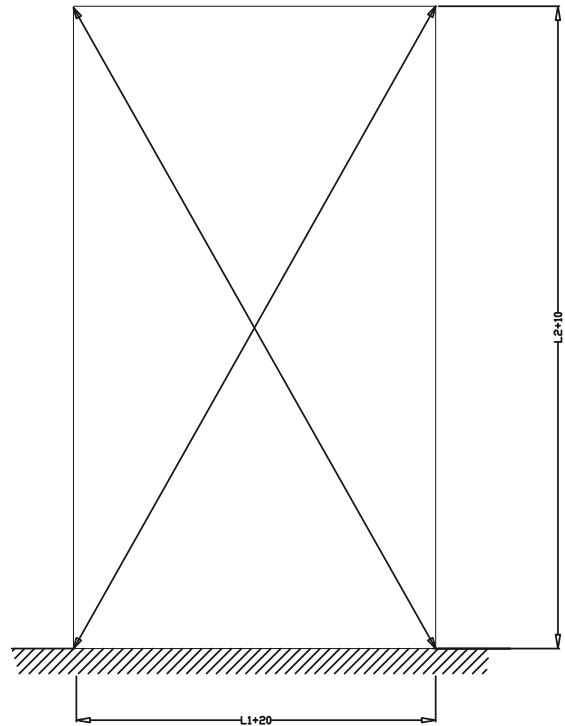

1. Cut door case ($L1+20/L2+10$)
2. Check diagonals

STEP 2

STEP 3

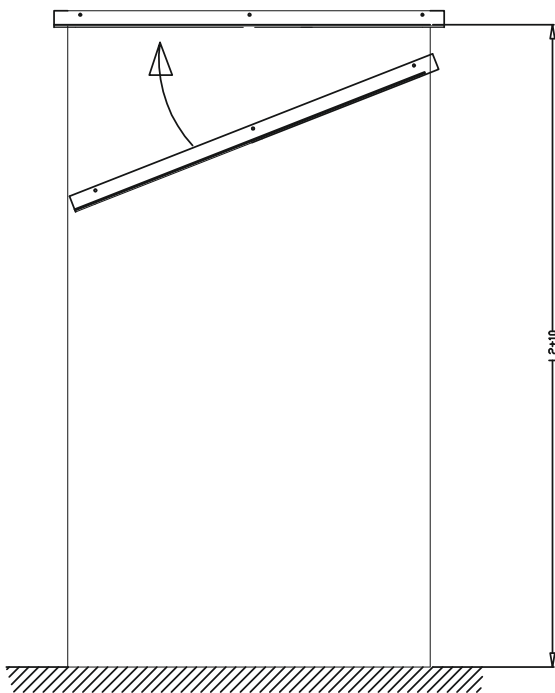

Assemble upper cross member
Insert stainless steel U section on panel

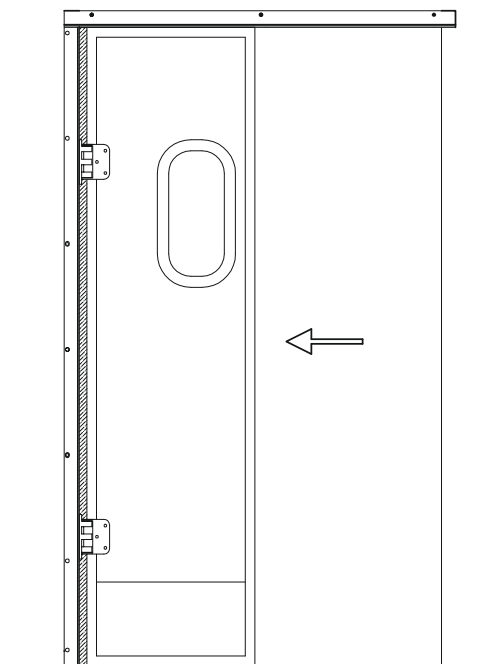

Assemble first wing
Insert stainless steel U section on panel

STEP 4

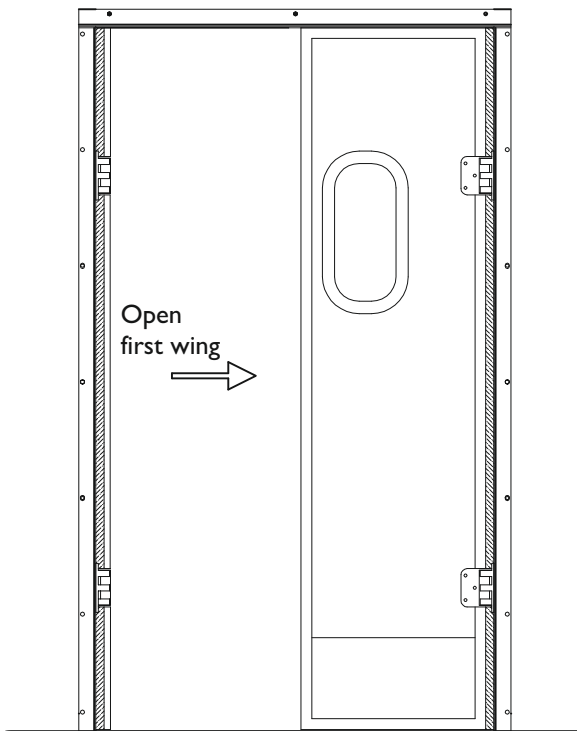

- Assemble second wing
- Insert stainless steel U section on panel

STEP 5

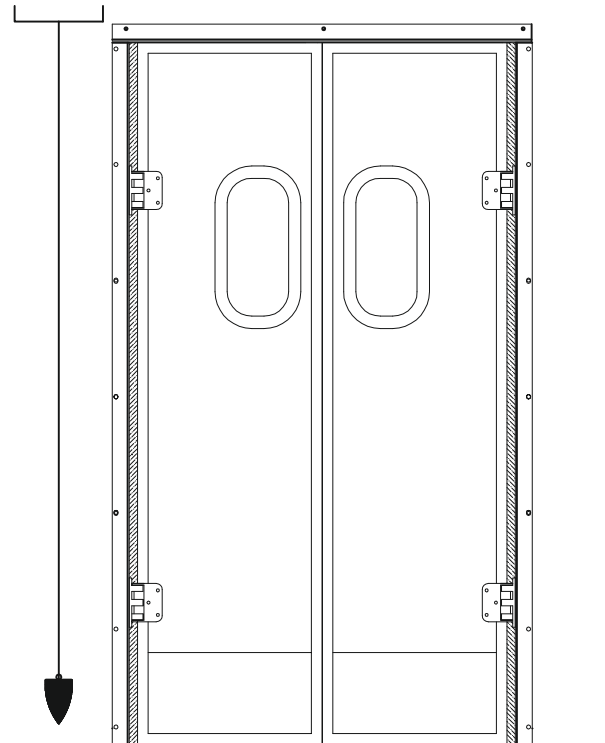

- Align the jambs of the two wings vertically
- Central gaskets must overlay by 10 mm
- Align upper cross member horizontally
- Fix stainless steel U section with screws or rivets

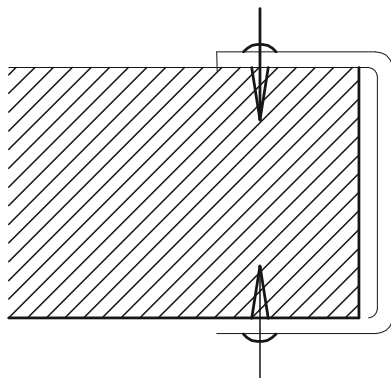
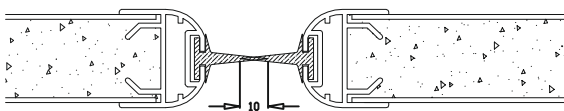

Fix with rivets or screws

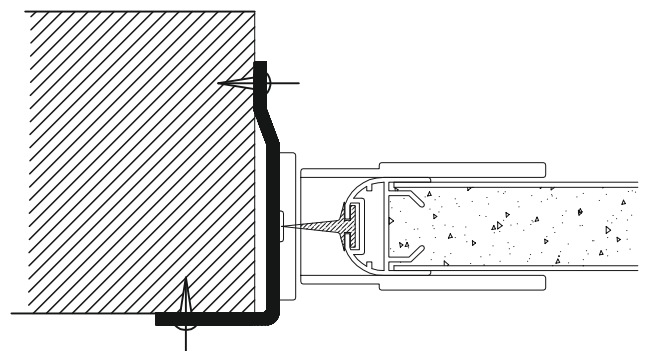

Secure on wall with dowels

STEP 1

